

HPI: A 26-year-old woman, Stephanie Li, has made an appointment to see you for an on and off chest pain 2 months. She had an extensive workup last year that includes blood work (normal, including the lipid profile), an echocardiogram (normal), cardiac stress test (normal) and gastrointestinal studies (no esophageal spasm, GERD, or hiatal hernia).

Allergies: No known drug and food allergies.

Past Medical Hx: Patient denied any previous hospitalization.

Surgical Hx: Patient denies any previous surgery.

Family Hx: (+) HTN (+) Hyperlipidemia both parents, (+) DM mother; (-) CVD

Social Hx: She is kitchen worker and waitress. Denies illicit drugs, denies smoking, denies drinking alcohol. Married no kids

Current Medication: Ibuprofen 400 mg PRN

Review of Systems

Constitutional: denies fever, weight gain, weight loss

Cardiovascular: (+) on and off chest pain; denies SOB, palpitations, edema or injury

Respiratory: denies dyspnea, asthma, cough

GI: denies abdominal pain, changes in stool, constipation, n/v/d

Neurological: denies numbness, tingling, weakness

Hematologic: denies bleeding problems

Physical Examination

Vital signs: 0/10 pain Ht 5'2" Wt 111 lb. BP 120/65 P 75 RR 14 Temp 98.5

EKG done at the clinic

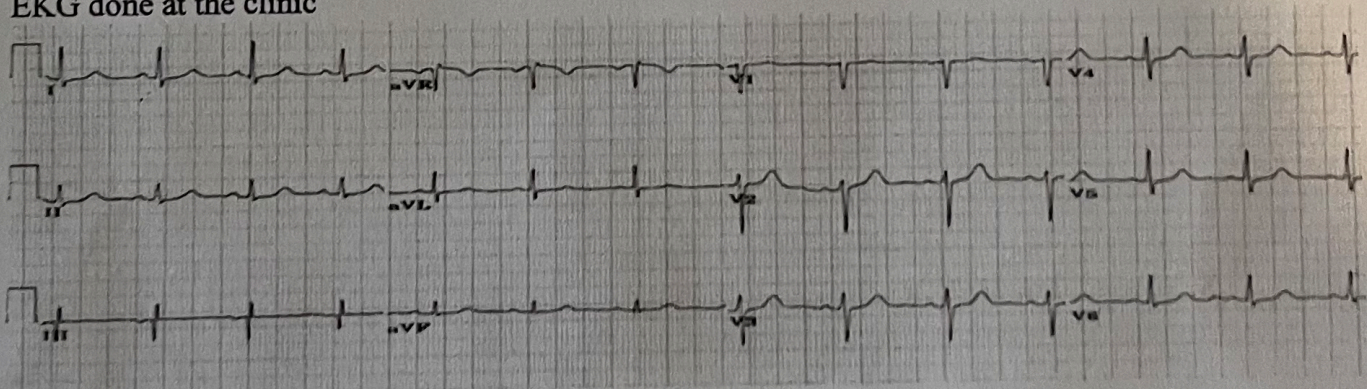

General: Patient is well developed, cooperative, no acute distress.

Skin: Normal in appearance/temperature. Warm, dry, intact.

Head: Normocephalic.

Neck: Supple, no JVP. No lymphadenopathy noted.

Heart: PMI non-displaced, at 5th ICS-MCL.

Thorax and Back: Symmetrical lung expansion.

Lungs: Clear breath sounds bilaterally.

Abdomen: Non-distended, soft, tenderness noted in RUQ.

Extremities: Moves all, no edema noted.

Neurological: Patient is alert and oriented, gait normal, speech normal.